



2010

Annual Report





OPERA HOUSE ARTS

AT THE STONINGTON OPERA HOUSE

Incite Art. Create Community.

2009-2010 Fiscal Year Annual Report

4 The People

6 The Programs

10 The Building

12 The Resources

OHA's Mission: To use the performing arts to foster and promote excellence in all the ways we perform our lives: Incite Art, Create Community! OHA brings professional artists into the daily life of our community, and community life to the work of professional artists.

Board of Directors

Chair: Lael Stegall
Treasurer: Robert Lasky
Carol Estey, *emeritus*
Judith Jerome
Linda L. Nelson
Dr. Stanley Bergen
Meredith Gray
Ann Holland
Richard Howe
Nancy MacKay
Cherie Mason
Judy McCaskey
Sharon McGuffie
John Ollman
Joan Sorensen

Community Advisory Board

Chairs:
Wendy Sewall & Tricia Small
Chris Candage
Tinker Crouch
Nathan Dane
Michael Daugherty
Sarah Doremus
Anne Douglass
Larry Estey
Phil Glaser
Christel Kendzia
Macy Lasky
Chuck Lucas
Philomena Mattes
Roger Olsen
Wendy Sewall
Tricia Small
Veronica Young
Sasha Zembrusky
Jay Michaud, RPAC
Cathy Marshall, Seamark

Cover photo of
Burt Dow.
Deep Water Man.

At left, then-6th grade
student Marvin Merritt plays
a silly chicken in OHA's
original musical of the beloved
Robert McCloskey story.
Photos by Jalana Sloatman.

Photos for this report provided
by Karen Galella, Linda Nelson
and Jalana Sloatman.



The story of OHA's
11th season was one
of CREATION:

celebrating unique island legends, such as Burt Dow, and locations, such as the Settlement Quarry, with brand new, high quality Maine performances made right here on our island. We know from your responses that creating performance together, from our own lives, is a powerful way to build long-lasting legacies — which in turn strengthen our community.



The People

The highlights of this big, 2010 season were almost too numerous to list! A record-breaking number of you attended a movie, or performance, or workshop at the Stonington Opera House last year—resulting in more than 13,000 individual tickets purchased.



OHA People took off as creators of our own art in our third annual playwriting workshop intensive with acclaimed Maine playwright John Cariani. Seven of the 10-minute plays written in 2010 were produced to broad public acclaim in September, and generated such interest that 17 people signed up for the workshop in 2011!

That's not all. The winter Alt-Film Subscription Series drew more than 100 subscribers in its third season: more evidence of the power of participation in creating the culture in which we want to live.

Thanks to your popular demand for OHA programs, we continued to add staff at a time when other small businesses

and nonprofits were reducing work forces. This benefits not just the Opera House and its programs, but the island job force and especially Main Street Stonington. With seven year-round employees, OHA's creative economy is keeping the lights on and cash moving in downtown, year round.

This larger organization demanded other growth as well: a new office and program building (see the Facilities pages) and a Board of Directors expanded to 14 members. After six years of amazing and excellent leadership, founding Chair of the Board Dr. Stan Bergen handed the reins to the remarkable Lael Stegall in January 2010. Also in January, OHA and the island shared in the loss of one of our founding board members: our beloved Ned Felton, OHA's first treasurer. The 2010 season was dedicated to Ned.



The Programs

Opera House Arts is one of only a handful of theaters in Maine to commission and present original Maine performance. When you are at the Stonington Opera House, you are often witnessing and participating in the creation and world premiere presentations of performances never seen before!



2010 was a huge year for original OHA performances, and none exemplify our community and creative missions more than “Burt Dow, Deep Water Man.” Based on Robert McCloskey’s story of a real-life Deer Isle character, composed and created for our community and beyond, and presented by an exciting mix of professional and

community actors and musicians, “Burt Dow” is an example of how we use art to see ourselves and our place in the world, to communicate that, and to create local legends and history. You can still hear children and adults around the island whistling or singing the memorable score and book by composer Maia Aprahamian. Burt Dow’s mythic

and creative journey into and out of the belly of the whale is a magical representation of the ingenuity of island culture that makes our community unique and special. Opera House Arts is now working to move “Burt Dow” out into the world. Watch for its return at a theater near you!

“Q2: Habitat,” OHA’s new “story at the quarry” in August, dug even further into the deep roots of island history. Local artists Alison Chase, Mia Kanazawa, and Nigel Chase gave us a new spectacle at the breathtaking Settlement Quarry, one that delivered original music, ballet-like heavy machine operating by Rick Weed, amazing puppetry and high flying dancers, including the legendary Felix Blaska as the Heron, into a mythic tale of how we might approach co-habitation of this very special place we call home.

New York actor Katherine Puma and Stonington’s Mickey Jacoba, right, in Brooklin author Ellen Booraem’s new 10-minute play, “Landscape,” produced as part of a festival of original community plays in September 2010. Photo by Karen Galella.

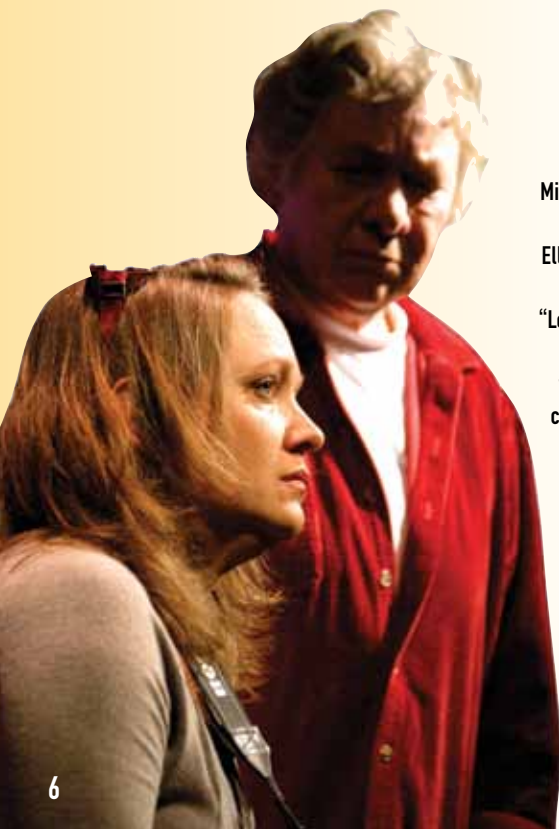

And throughout the year, woven tightly in and around and yes, within these giant-sized premiere events, the stunning, high quality creativity of local community members deepens and blooms. Whether as playwrights through their own original 10-minute plays; actors in Burt Dow or a staged playreading; or young musicians on stage, as opening acts for jazz legends during the annual Deer Isle Jazz Festival or Bud Carter Music Scholarship winners, the Opera House community more and more

assumes command of the historic stage, delighting and entertaining us all with their many talents.

The Opera House provides delight and entertainment 52-weeks a year: live theater is not the only thing we do! Our 1941 Super Simplex 35mm projectors keep on cranking out high quality screenings of first-run films every weekend—often within 3 weeks of the film's release—making the Opera House one of the premiere movie theaters in Down East Maine!



The Building

Opera House Arts

O continues to solidify a sustainable operating base relative in size to the scope of our programs and audiences. As we have added staff, we have needed to increase space in which that staff can work; and as we have added revenue-generating programs, we have required expanded program space. And most importantly from your perspective: how are we continually making the theater more accessible and more comfortable, to enhance your experience of coming to a show?

This current round of identifying needs and requirements began in 2008. Perhaps you were one of the fantastic community members who participated in our 2009 charrette process to determine how best to meet these needs.

In 2010, OHA accomplished two important next steps in this process. First, in a stroke of community good fortune, the house directly behind the theater went back on the market. Thanks to the owner, Suzanne Croce, a retired Bangor school teacher who believes in OHA's mission and wanted us to be able to purchase it; to the staunch belief in and generous support of OHA by our Board of Directors, who quickly raised the amount needed for a down payment; and finally to the continued support of our commercial bankers at Union Trust, who were able once again to provide financing, the Opera House was able to purchase this building on June 10. On June 11, we moved in!

We christened the building "The Ivory Tower" in honor of our Artistic Director, Judith Jerome, who holds a Ph.D. in Performance Studies from NYU—and to make public that we don't take ourselves overly-seriously! The building now houses Judith, Program Manager Jennifer Morrow, Education Director Michele Levesque, our first-ever costume shop, two bedrooms for visiting artists, and additional storage space in the basement. It has been busy year-round since the day we walked in, hosting workshops,

meetings, lunches, and special events as well as offices.

And the process continues. Where to construct our sets? How to provide better access to the theater, bathrooms, concessions? During the summer, OHA was very fortunate to engage John Lewis, of the prestigious development firm Marts & Lundy, to conduct and report on the feasibility of our hosting a capital campaign to make additional improvements. Mr. Lewis interviewed 21 members of the Opera House community and we have gained much useful information from this process. While we determined not to launch a large capital campaign in the current climate of ongoing economic recovery, we were able to further refine the organization's long term priorities and goals for future development.

Meanwhile, Stonington contractors Kendall Eaton and Scott LaDue and OHA volunteers continued to take excellent care of our historic theater. We were awarded a new Belvedere Century Fund Award from the Maine Community Foundation and re-painted our unique fly tower and re-engineered drainage at the back of the theater to make sure the nearly 100-year-old Opera House will remain an important Stonington landmark.



The Resources

OHA ANNUAL REPORT STATEMENT OF ACTIVITIES FOR THE YEAR ENDED OCTOBER 31, 2010

This statement of activities for Opera House Arts, along with related statements of financial position and cash flows, have been reviewed by Loiselle, Goodwin & Hinds Certified Public Accountants, Bangor, Maine. This review was conducted in accordance with auditing standards generally accepted in the United States.

Support and Revenue

	Total	%
Program Service Revenue	\$294,681	39%
Contributions, Individuals	166,754	23%
Contributions, Foundations	35,058	5%
Capital Contributions (permanently restricted)	211,438	28%
Endowment (permanently restricted)	7,067	<1%
Concession Sales	23,651	3%
Interest and Dividends:	8,890	1%
TOTAL SUPPORT AND REVENUE	\$747,539	

Expenses

	Total	%
Programs Services:		
Productions & Performances	\$ 479,476	
Concessions & Cost of Goods Sold	15,579	
Total Program Services	\$ 495,055	79%
Supporting Services:		
General Administration	\$75,520	
Fundraising	52,862	
Total Supporting Services	\$128,382	21%
TOTAL EXPENSES	\$623,437	
Change in Net Assets	\$124,102	
Net Assets – November 1, 2009	\$705,104	
Net Assets – October 31, 2010	\$829,206	

Campaign to Save the Opera House Seat Campaign. 2009-10 Fiscal Year:

Individual Contributions \$5,200

Support and Revenue

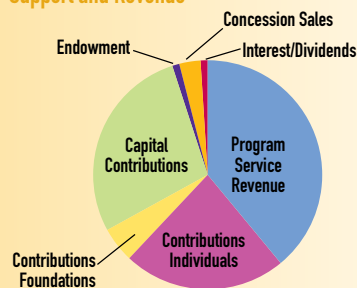

Expenses

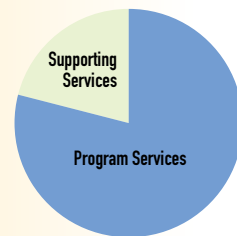

Ways to Give

Opera House Arts is a 501 (c) 3 nonprofit organization for which charitable donations make up more than 60% of the operating budget. Every donation helps support year round programming and long term sustainability for Opera House Arts and the island community it serves. All donations are tax deductible to the fullest extent provided by law.

ANNUAL FUND:

Fall and spring annual giving campaigns provide the foundation for Opera House Arts Annual Fund. Donations at every level are greatly appreciated, however giving levels of \$1,000 and above entitle donors to become members of the Opus Society and enjoy special benefits. In addition to welcoming gifts of stocks, bonds, or mutual funds, the Opera House offers Encore Giving, providing donors the option and convenience of pledging donations via monthly credit card payments.

"HAVE A SEAT" CAMPAIGN:

Donors can leave a lasting legacy with a gift of \$1,000 to the "Have a Seat" campaign, earmarked to help preserve, restore and upgrade the historic 1930's Opera House theater seats and to help maintain the 1912 theater, on the National Historic Places. In return, donors – or names of someone beloved – have their names memorialized, engraved on a beautiful brass plate on a theater seatback.

ENDOWMENT FUND:

Launched in 2009 through a challenge grant from the Maine Community Foundation, the Opera House Arts Endowment Fund helps to grow and to sustain the Opera House for future generations. Contributions to the Endowment Fund are a means by which donors become an integral part of the Opera House legacy in helping to secure its financial vitality and growth for the long-term.

PLANNED GIVING:

In partnership with the Maine Community Foundation, Opera House Arts offers Charitable Gift Annuities to interested donors. These offer donors a fixed level of income (guaranteed by the Maine Community Foundation) during their lifetime, after which remaining funds are folded into the Opera House Arts Endowment Fund.

The Second Century Society honors individuals who make planned gifts or include Opera House Arts as a charitable recipient of their estate plans. These gifts provide unrestricted funds for annual programs; historic facility maintenance; and/or the Endowment Fund.

For more information or to request a meeting to discuss donor options in greater detail, please contact:

Opera House Arts
P.O. Box 56, Stonington, ME 04681
207-367-2788
www.operahousearts.org

Donors for 2009-2010

OHA wishes to thank its many friends for supporting our 2009-10 fiscal year efforts. Names included in this report are for those who made donations during the period November 1, 2009-October 31, 2010. If we have accidentally omitted your name please let us know so we can include it in our next mailing!

Capital Campaign

Donations to purchase "The Ivory Tower"

Providing much needed office and meeting space

Stanley & Suzanne Bergen
Mary & Richard Howe
Kenneth & Cherie Mason
Ray & Judy McCaskey

Sharon McGuffie
John & Ann Ollman
Joan & Paul Sorensen
Lael & Ron Stegall

Endowment Campaign

Bridge Builders Foundation
Molly Felton
William & Janet Goudie

Linda Nelson & Judith Jerome
Suzanne & Joe Rares
Fred & Sharon Stroup

Have A Seat Campaign

Donations helping to preserve and maintain our historic seats and building

Opera House Board of Directors
Claire & William Walker
Joseph & Isabel Coomer

Mary Ann Tynan
The McVey Family

Foundation Supporters

Island Education Foundation of the
Maine Community Foundation
Maine Arts Commission

Meet the Composer
New England Foundation for the Arts
Stockman Family Foundation

Business Partners

2010 Season Program Advertisers at \$500 and above

B.K. Burgess Inc.
Bangor International Airport
Burnt Cove Market
Camden National Bank/
Union Trust
Coastside Bio Resources
Eric Chase Architecture
Inn on the Harbor
Island Country Club
Maine Camp Outfitters
Old Quarry Ocean Adventures
Pilgrim's Inn/Whale's Rib

Quirk Subaru
Ron Pearson Gallery
Stanley Subaru
Stewart Construction
Stonington Lobster Co-op
The Dry Dock
The Ice Cream Lady
The Seasons of Stonington
Turtle Gallery
RBC Dain Rauscher
Rudman & Winchell, LLC



The Next 10 Society

Donations of \$10,000 and above to our Annual Fund

Anonymous
Kenneth & Cherie Mason

Joan & Paul Sorensen

Program Underwriters

Donations of \$10,000 and above in support of specific productions

WINTER PRODUCTION
Anonymous

"SHAKESPEARE IN STONINGTON"
Ray & Judy McCaskey

"Q-2: HABITAT"
Ann & Charles Holland

"LIVE! FOR \$5"
The W.F. Whitman Family
Foundation

1886 Opus Society

Donations of \$5,000 to \$9,999 to our Annual Fund

Macy & Bob Lasky
Ray & Judy McCaskey

Joan & David Maxwell
Elizabeth Van Vleck

1912 Opus Society

Donations of \$2,500 to \$4,999 to our Annual Fund

Flax Hermes & Erik Walter
Norma Tewksbury-Ooghe

Deborah (Weil) Harrington &
Sam Harrington

Opus Society

Donations of \$1,000 to \$2,499 to our Annual Fund

Jeffrey & Hilary Becton
Steven & Susan Bralove
John Bullard
John Cariani
Charlotte Casgrain
Joe & Isabel Coomer
Dennis & Gail Crosson
John Culbertson
Meg Dellenbaugh
Deborah Dewitt & Charles Lucas
Molly Felton
William & Nancy Frederick
Stephen & Margaret Gill
Carol Gotwals
William & Janet Goudie
Mary & Richard Howe
Irving & Alwyn Johnson

Eduard & Rayanne Kleiner
Sharon McGuffie
Elizabeth & Howard Morgan
John & Ann Ollman
Jane & Woodley Osborne
Suzanne & Joe Rares
Mark Robinson & Susan Moxley
Patricia & Richard Roth
Jack Shaw & Ellen Shockro
Susan W. Smith
Robert & Maurine Tobin
Mary Ann Tynan
Deanne & Tom Urmy
Diane & Ian Walker
Edward Whitehead & Duncan Ralph
Jeremy & Katie Wilson



Individual Donors

Donations up to \$999

Garrett Aldrich & Meredith Gray
Bob & Linda Allen
Mike & Ellie Allen
Charles M. Allred
Wendy Alpaugh McDonnell &
William McDonnell
Barbara Alweis
David & Judy Anderson
Leslie Anderson & Danton Nygaard
Sherwood & Kathleen Anderson
Mark Anzicek
Glenda Arentzen
Muriel Asbornsen
Frederick Badger
David Barber
Nita & Chandler Barbour
James & Suzanne Barksdale
Carol Beech & Carol Avery
Ingrid Bengis & Edouard Palei
Roger & Susan Bergen
Arnold & Riva Berleant
Diane Berlew & Bob Williams
Arthur & Diane Billings
Hubert Billings
Ron & Genice Billings
Marie Bissell
Edward & Mary Blackmore
Farnham & Lynne Blair
Graham & Sue Bolton
Nathaniel & Margaret Bowditch
James & Elizabeth Boylan
Trish Brierley
Elise Browne
Barbara & Jaroslaw Burbello
Rebecca Bushong & Charles Beasley
John Buzbee
Jennifer Cabot
Babette Cameron
Richard Campbell
Annette Candage
Eve & Bob Cassatt
Virginia Chapin
Dixie Chapman
Martha & Samprit Chatterjee
Edward & Susan Clayton
Barbara Cleveland
Fran & Robert Clukey
Gail Coad & Jim McGinness
George Cogan & Mary Frances Allen
Rosemary & Dick Colwell
Thomas & Paula Colwell
Lori Connor
Cassandra Cook & Bill Tivenan
Karen Cook
John & Cindy Coombs
Robert & Kellie Coombs
Sarah & Lou Cooper
Posie & Doug Cowan

John & Holly Cratsley
Ted & Tinker Crouch
Helen Crowder
Claire & Donald Cullinane
Robert & Deborah Cummins
Charles & Georgia Cunningham
Deborah Curtis & Ed Sims
Judith Curtis
Jack Dabdoub
Ronald & Laura Dahlen
Nathan & Martha Dane
Darwin & Jacqueline Davidson
Maggie Davis
Whitney Davis
Charles & Harriet Day
Cornelia Dayton & James Boster
Rudy & Patty Deetjen
Phyllis & Jay Denbo
Robert & Eleanora Devenish
Nancy Dewey & Michael Wood
Betsy & Peter Diachun
Virginia Dickinson
Grace Dillon
Bruce Dixon & Janet Flaccus
Robert Dodge
Susan Hill Dolan
Patricia Donahue & Don Mattes
Nancy Dontzin
Jonathan Doolan
Mary Doremus
Steven & Elke Dorr
Dana & Anne Douglass
Lynn Duryea
Dusty & Omar Eagen
Pearl & Nancy Eaton
Robert & Blythe Edwards
Jody Endrich
Wayne Endriss & Frances Donnelly
Robert Englebach & Don Thurston
Linda Pattie & Carol Estey
Gretta Estey
Lawrence Estey & Elizabeth Estey
Nancy & Mohammed Farooque
Paul & June Farrow
Mary Yvonne & Mack Faulkner
Jackie & Peter Fee
Carole Ann Fer & Ellen Wieske
Robert & Paula Ferraro
Robert & Virginia Fifield
Sallie Findlay & Gene Nelson
Harry First & Eve Cole First
Rosemarie & Anthony Fischer
Paul & Marion Fishman
Howard & Jean Flanders
Bud & Virginia Folino
Brent & Anne Follweiler
Christopher Forster
George & Patricia Fowler

Jeffrey Frace
David & Carolyn Friedell
Peter Friedell & Marion Austin
Robert Friedlander
Barbara Friedman
Laurie Friedman
Stephanie Fungsang
Ben Fussiner
Susan Gabrielson
Tom & Elaine Gagner
Milton & Jane Garrett
Helen Geils
Martin Gellert & Jacqueline Michaud
Brenda Gilchrist
Amy Gimbel
Phil & Linda Glaser
David Goddard & Marilyn Schroer
Sara Gordon
Frank & Donna Gotwals
Hannah Gotwals
Thomas & Molly Gotwals
Nancy & Roger Greene
Phyllis Greenfield
Allen & Sarah Greenough
Rod Greenwood & Victoria Hertz
Grace & William Gregor
Joanne Greiwe
Susan & Charles Guilford
Mary Ann Haagen & Charlie De Puy
George & Ann Hackl
Dan Hadley
Courtenay Haight
Candace & Chip Hall
Katherine Hall Page & Alan Hein
Philip Hallen
Thomas & Mary Halpin
Virginia & Rick Harnden
Frederick & Ellen Harris
Robert Harris
Robert & Barbara Hattemer
Page & Gordon Hawk
Shelley Hearne & Kathleen Welsh
Carolyn Hecker
Jon & Sharon Hellstedt
Mr./Mrs. Clifton E. Helman
Jack Hemenway
Josephine Henderson
Dud & Jean Hendrick
Helen Hermes
Jane & Charlie Hildreth
Karen & Ned Hill
Mary Hill
Philip & Catherine Hineline
Frederick Hitz & Mary Buford Hitz
John & Elizabeth Hitz
Sturtevant & Chris Hobbs
Nancy Hodermarsky
Joy Hoffman
Tim & Frances Holbrook
Barbara & William Hollander
Joan & Robert Holmberg

Lee & Donald Holmes
Sarah Holmes & John Morris, Jr.
Lynn Holst
Ann & Roger Hooke
Ellen & Lawrence Howe
Sam & Isabelle Hulsey
Penelope Huneke
Dana & Linda Hunter
Perry Hunter
Kathryn & Peter Hussey
Ms. Parnel Ide
Judith Ingram
Robert & Shelley Jackson
F. Gardner Jackson, Jr.
Madelon Jacoba
Clair & David Jacobus
Michele Janin & Tom Linebarger
Dorothy Jarvis
Christina Jennings & Matthew Dane
Joan & Garry Jewett
Irving & Alwyn Johnson
Nicole Johnson & Barbara Lundblad
Robert Johnson &
Barbara MacCallum
Lawrence & Jeanine Jones
Barbara Joy Hare
John Kander
James & Isabelle Katzer
Kathie Keane
Suzanne Kennard
Stuart Kestenbaum & Susan Webster
Michelle Keyo
Paula Kimper & Elaine Valby
Kenneth & Joy Kleeman
Dick Klein & Marcia Marcus Klein
Lynn & Ed Kneedler
Evelyn Kok
Marcia & Vaino Kola
Samuel & Kathleen Kriegman
Belle & Roger Kuhn
Philine Lachman
Gusty Lange & Steve Ettlinger
Don Lateiner & Marianne Gabel
Mary Laury
Alden & Jeannine Leavenworth
David Lee
Elisha Lee
Susan Lees
Lenoci Family Foundation
Wayne Leverett & Vicki Jensen
Alan & Beth-Ann Lieberman
Sally Littlefield
Kit Loekle & Joan Schlosstein
Sonia Loizeaux
Margaret Longergan
Marion Long
William Loomis & Leslie Becker
Kate Lorig
John & Charlotte Loughran
John & Teresa Lynch
Teresa Lynch

Individual Donors (cont'd.)

Ms. Crystal MacKall
Melone Madix-Jackson &
William Jackson
Cathy & Geoffrey Marshall
Robert & Janet Marville
Catherine Masters
Heather McCargo
Sarah McCloskey
Caren McCourtney & Gabrielle Wellman
Ingrid McDonough
Mr. & Mrs. Jerry McGuire
Mary McGuire
Paul McGuire
Larry McKenna
Jay & Carol McNamara
Brian McNiff
Joan McVey
Thomas & Holly McVey
Ingrid Menken
Gertrude Michelon
Christine Miller
Dee & Phil Miller
Pat & Brad Miller
Henry & Judith Millon
Slade & Phyllis Mills
Scott & Stephanie Miscione
Judith Miskell
Gaylen Moore
Karen & David Morrish
Jeff Morrow & Tereza McNew
David Morse
Mary-Preston Morton & R. B. Jones
Rachel & George Mullen
John Murphy
Bob & Norene Muskat
Stanley & Peg Myers
Arthur & Joyce Newkirk
Paul & Sue Newlin
Mary & Dick Newman
Tom & Sheila Nichols
Peter & Susan Nitze
Chris Noble & Chris Farrow Noble
Gaillard & Pamela Nolan
Bruce Norelius
Joe & Kathy Nyce
Judith & Tom O`Callaghan
Tish O`Dowd
Christina Oddleifson & Tony Lawless
Brent & Sue Oliver
Jeff & Anne Olson
Theodora & Van Ooms
Steve & Carol Orlofsky
Deborah Orrill & Blair Sanders
Kathleen & Charlie Osborn
Elizabeth Osder & Joanne Laipson
Samuel & Judith Ostrow
Carol Page & Ellen Shapiro
Richard & Sarah Paget
Linda & Richard Pallo

Penny Parkinson & Christine Miller
Bettina Patterson
Maria Pazuniak
Sarah Pebworth
Ginny & Brad Perry
Ed Pert
Ben Pesner
Carole Pesner
Frances Peterson
Helen Pettit
Dan & Polly Pierce
Daniel Pierce-Special
Stewart & Julie Pierson
Jan & Geoff Place
Jim & Gail Plotts
Elaine Podell & Jeff Blume
Charlotte Podolsky
Gertrude Porter
James & Kathryn Porter
Susan Potters & Bruce Crawford
Sandra Pottle
Bonnie Preston
Maureen Puia
Edward & Rosanne Raab
Tom & Katrina Randall
Roger & Judy Randle
Melinda Reach
Daniel & Elizabeth Reardon
Susan & George Reardon
William & Katharine Reardon
Don & Gwen Reiman
Kathleen Rhodeen
Sally Richardson Waite &
David Waite
Mary Kay & Tom Ricks
Stephen & Wilma Rifkin
Irene & Dan Rissi
Caroline & Jim Rittenhouse
Tanya & Ernest Riva
Melissa Roderick & Michelle Fried
Anna Roelofs
Jim Rogers
Sharon Rosen
Barry Rosenberg &
Adrienne St. Pierre
Eleanor Rosenfeld
Marydel & Zachary Rosenfield
Robert Roth
Steve & Ellen Rowan
Virginia Royster & John Chapin, Sr.
Suzanne Ruch
James & Adair Ruff
Marcia Ruff & Thomas Wilkinson
Barbara Samuels
Ann Satterthwaite
Arlie Schardt
Gary Schiro & Robert Burns
Donald & Emily Schofield
Wendy & Ken Schweikert

Marcia Scott
Ann Shalleck
Margi Sharpe
Ross & Kathleen Sherbrooke
Jennifer & Liam Sherlock
Bunzy Sherman
Kevin & Sarah Shriver
Ralph & Pamela Siewers
Anne Sigmund
Peggy & Michael Singer
Kirsten Skrinde
Jane Smith
Margaret Smith-Burke
Richard & Sharon Smithson
Eliza Spencer
Thomas & Ellen Stevenson
Galen & Anne Stone
Tony & Patricia Stoneburner
Jon Wilson & Sherry Streeter
Sallie Strong
Fred & Sharon Stroup
Charles & Linda Sullivan
Debra Suran
Sijbe & Gail Sytsema
Peter Szep
Peter & Ann Tarlton
Sylvia Tate
Josephine & Philip Teverow
Nicholas & Joanie Thorndike
J. Miller Tobin & Cara Haycak
Michael & Penny Tonry
Willow Toth
Betty Trachtenberg
George & Connie Trask
Robert & Judith Tredwell
Marcia Trudgen
Barbara True
David & Cynthia Trull

Oscar & Diana Turner
Stuart & Mary Valentine
Brian Van Emmerick
Hazel Varisco
Marilyn & Lynn Verhey
Walter & Cynthia Voigt
Claire & William Walker
Robert Walking
Julian & Elsa Waller
John Ward
Matthew & Lisa Watkins
Joan Weber
Gary & Carol Weed
Frank & Denie Weil
I. Bernard & Joan Weinstein
Lillian & Arthur Weiss
Jean Welch
Paul & Janet Weston
Chick & James White
Lisa Whittemore
Leonora Wiener
Lillian Wilk
John & Alice Wilkinson
Luke & Anne Williams
Trudi Williams
Cristie Wills
John & Nancy Wilson
Kenneth & Cathy Wilson
Robert & Hope Wismar
Tom & Valerie Wolzien
Marie & Richard Woodbridge
Barbara Wright
Ms. Mary E Wright
Deborah Little Wyman
Ruth Yeazell
Ellen & Peter Young
George & Liz Zentz
George Atkinson & Margery Zweizig

In-Kind Donors

Mary & Rich Howe
John & Ann Ollman

Joan & Paul Sorensen
Sharon McGuffie

Donations Made in Memorium

Ned Felton
Veronica Mollek
James McVey

Patrick Tynan
Tosca

Donations made in Honor of

Katy Helman & Jeff Amsrud

Mary McGuire



P.O. BOX 56
STONINGTON, MAINE 04681
207-367-2788

www.operahousearts.org